

# 3 BHK

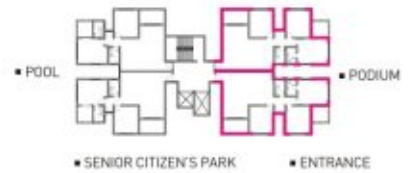

A	Living/ Dining	12'0" x 20'0"
B	Kitchen	15'3" x 10'0"
C	Terrace	89 sq. ft.
D	Study	11'0" x 10'6"
E	Common Toilet	7'0" x 4'6"
F	Bedroom 1	11'0" x 11'0"
G	Master Bedroom	13'6" x 11'0"
H	Master Toilet	7'0" x 4'6"

Built-Up Area : 1184 sq.ft.  
 Terrace Area : 89 sq. ft.  
 Saleable Area : 1230 sq.ft.  
 Built-up : Carpet area is 23 %



APARTMENT TYPE A } ODD Floors } Terrace Adjoining Living Area

## APARTMENT TYPE A ODD FLOORS

12	1201	1202
11	1101	1102
10	1001	1002
9	901	902
8	801	802
7	701	702
6	601	602
5	501	502
4	401	402
3	301	302
2	201	202
1	101	102